



ComfyChem Analyzer

Semi-auto chemistry analyzer



ComfyChem is a compact semi-auto chemistry analyzer dedicated to providing fast and reliable chemical analysis. It has a powerful data process function. 7.0" color touch screen simplifies daily operations. With a memory of 10,000 results, built-in printer, various data transmission function, ComfyChem offers an outstanding performance for laboratories.

Features

- ✓ Real-time monitor of reaction curve and data
- ✓ Reagent-open system supports flowcell and cuvette mode
- ✓ 7" color LCD, touch-screen & keypad
- ✓ 7 filters (340nm~670nm) + 1 free position
- ✓ Analytical modes : kinetic, fixed time, biochromatic end-point with or without reagent blank or sample blank, linear/non-linear calibration
- ✓ QC function: Levy-Jennings QC plot based on Westgard's rule
- ✓ Auto power-on self-check
- ✓ Auto-sleeping function of light source.

Multi-types result output including comprehensive report

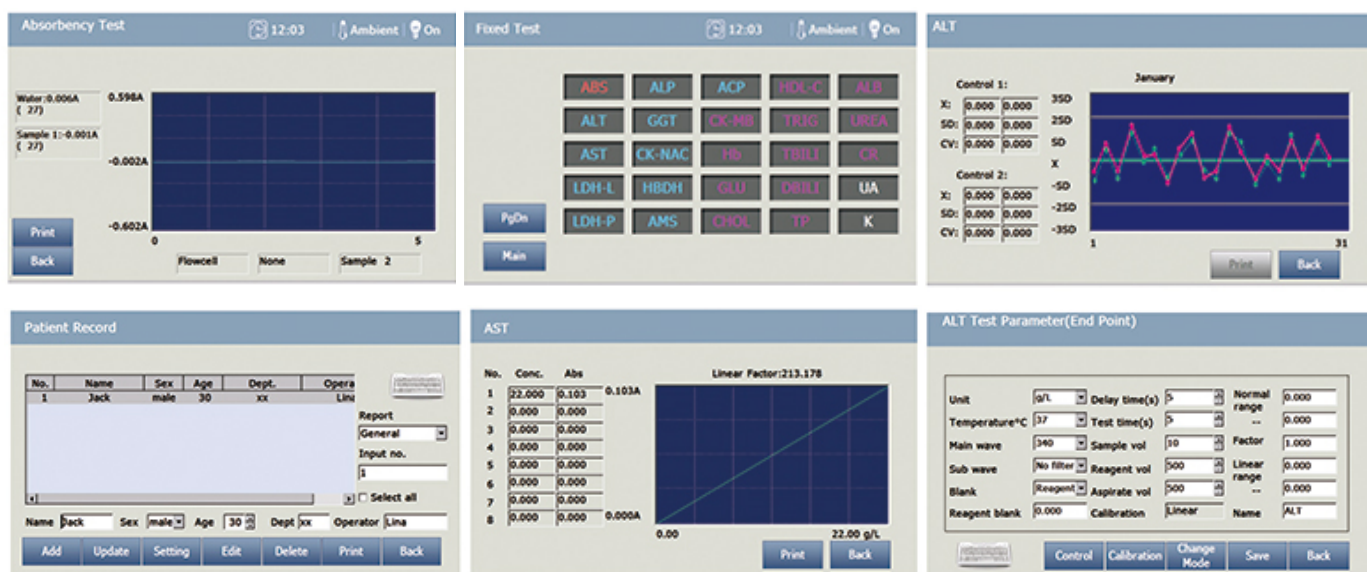

Features

| | |
|--------------------------------|--|
| Cat. No. | HC-108 |
| Light source | Tungsten halogen lamp, 6V/10W |
| Wavelength range | 340, 405, 500, 546, 578, 620, 670nm, 1 position free for optional filter |
| Photometric range | 0.000 - 2.500 Abs |
| Resolution | 0.001 Abs (displayed), 0.0001 Abs (calculated) |
| Flow cell | 30µL quartz flow cell |
| Cuvette mode | 12.5mm x 12.5mm cuvette optional |
| Aspiration volume programmable | 200 - 6,000µL |
| Carryover | < 1% |
| Memory | 75 test protocols, maximum 10,000 test results |
| Temperature control | 25°C, 30°C, 37°C ±0.5°C and ambient temperature |
| Input | Mouse and optional external keyboard |
| Display | 7" color LCD (800 x 480 pixels) |
| Output | Built-in printer or external printer (optional) |
| Interface | RS-232, USB, LAN |
| Power supply | a.c. 100V-240V, 50Hz/60Hz |
| Dimensions L x W x H (mm) | 350 x 362 x 180 |
| Net weight | 6.5 Kg |